

# Composition ID

1724 California St NW, Washington, DC 20009  
Phone: (301) 275-8283

<b>Patient:</b>			<b>Referring Physician:</b> (not specified)
<b>Birth Date:</b>	11/21/1984	<b>Age:</b>	31.2 years
<b>Height:</b>	67.5 in.	<b>Weight:</b>	165.0 lbs.
<b>Sex:</b>	Female	<b>Ethnicity:</b>	White
		<b>Patient ID:</b>	(not specified)
		<b>Measured:</b>	02/19/2016 4:13:30 PM (16 [SP 1])
		<b>Analyzed:</b>	02/19/2016 4:13:31 PM (16 [SP 1])

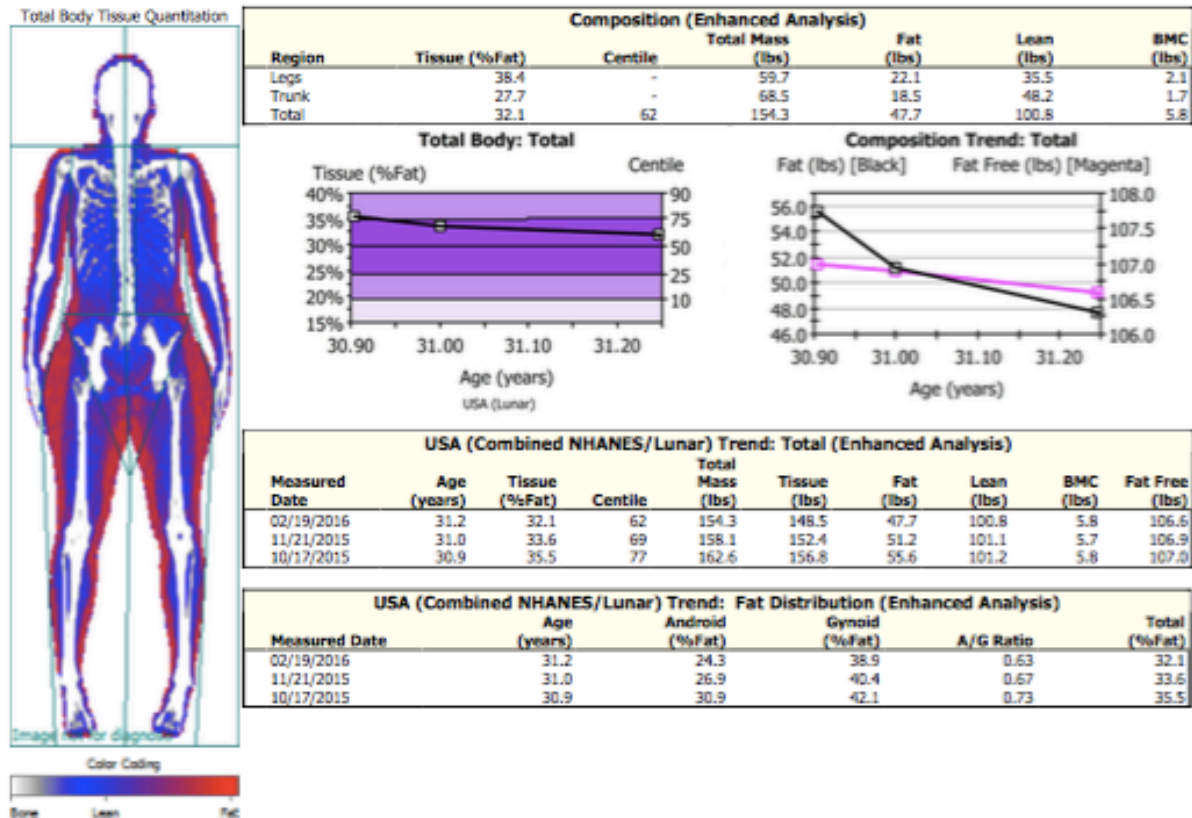

COMMENTS:

Statistically 68% of repeat scans fall within 1SD ( $\pm 0.8\%$  Fat, 40.46 lbs. Tissue Mass,  $\pm 1.15$  lbs. Fat Mass, 41.34 lbs. Lean Mass for Total Body Total); USA (Lunar) Total Body Composition, Female Reference Population (v1.13); Composition Matched for Age, Sex  
Date created: 03/29/2016 1:48:39 PM 16 [SP 1]; Filename: wk42baapl.dfb; Total Body: 76.0.15:153.04:31.4 0.00:1.00 4.81x13.00 11.6-%Fat=32.1%; 0.00:0.00 0.00:0.00; Scan Mode: Standard; 0.4  $\mu$ gy



**Lunar Prodigy**  
**Primo**

## Composition ID

1724 California St NW  
Washington, DC 20009  
Phone: (301) 275-8283

Client	Sex	Ethnicity	Birth Date	Height	Weight	Measured
	Female	White	11/21/1984	67.5 in.	165.0 lbs.	02/19/2016

### Segmental Analysis

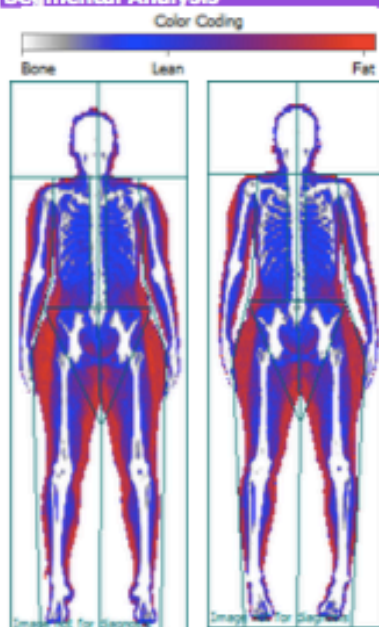

10/17/2015

02/19/2016

Region	%Fat (%)	Total Mass (lbs)	Fat Mass (lbs)	Lean Mass (lbs)	BMC (lbs)
Arms Total	34.0	15.8	5.1	9.9	0.7
Right	33.9	8.2	2.6	5.2	0.4
Left	34.1	7.6	2.5	4.8	0.3
Difference	-0.2	0.6	0.2	0.4	0.0
Legs Total	38.4	59.7	22.1	35.5	2.1
Right	38.9	30.0	11.3	17.7	1.0
Left	38.0	29.7	10.9	17.8	1.0
Difference	1.0	0.3	0.4	-0.1	0.0
Trunk	27.7	68.5	18.5	48.2	1.7
Android	24.3	9.0	2.2	6.8	0.1
Gynoid	38.9	27.6	10.5	16.6	0.5
Total	32.1	154.3	47.7	100.8	5.8

BMC = Bone Mineral Content

World Health Organization BMI Classification  
BMI = 25.5 (kg/m<sup>2</sup>)

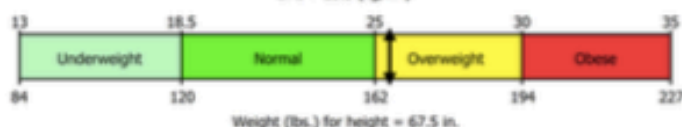

### Body Composition History (Region: Total)

Measured Date	Total Mass (lbs)	Change vs. Baseline (lbs)	Previous (lbs)	Fat Mass (lbs)	Change vs. Baseline (lbs)	Previous (lbs)	Lean Mass (lbs)	Change vs. Baseline (lbs)	Previous (lbs)
10/17/2015	162.6	baseline	-	55.6	baseline	-	101.2	baseline	-
11/21/2015	158.1	-4.5	-4.5	51.2	-4.4	-4.4	101.1	-0.1	-0.1
02/19/2016	154.3	-8.3	-3.8	47.7	-7.9	-3.5	100.8	-0.4	-0.3

#### Composition Trend: Total

Total Mass (lbs)

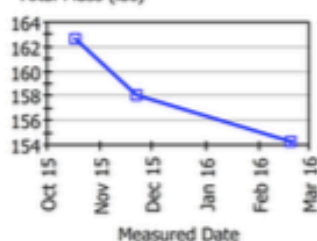

#### Composition Trend: Total

Fat (lbs)

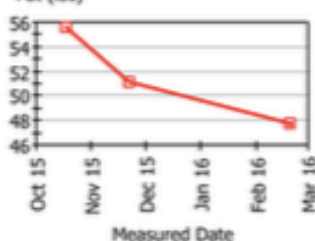

#### Composition Trend: Total

Lean (lbs)

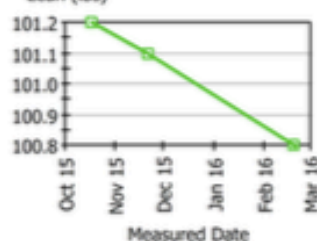

### Recommendation / Follow-up

Add text here...



# Lunar Prodigy Primo

## Composition ID

1724 California St NW  
Washington, DC 20009  
Phone: (301) 275-8283

Client	Sex	Ethnicity	Birth Date	Height	Weight	Measured
	Female	White	11/21/1984	67.5 in.	165.0 lbs.	02/19/2016

### Shape Trend

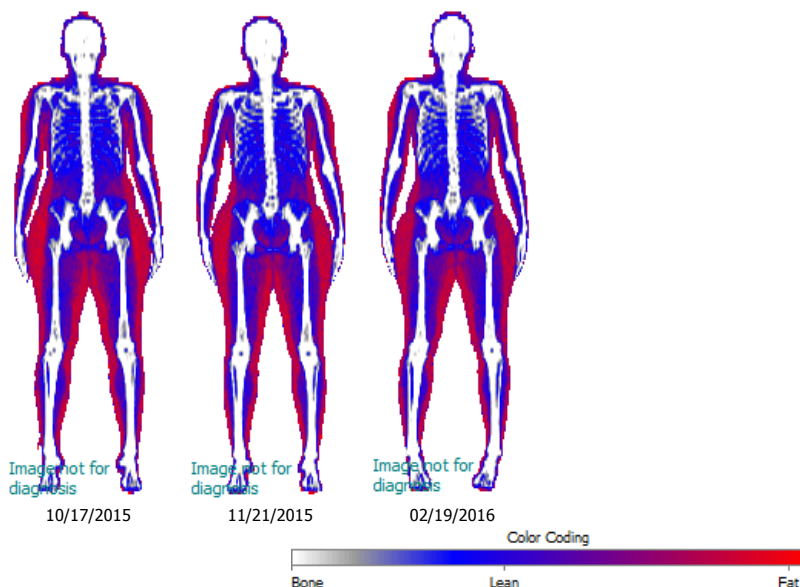

### Body Composition History (Region: Total)

Measured Date	Total Mass (lbs)	Change vs. Baseline (lbs)	Change vs. Previous (lbs)	Fat Mass (lbs)	Change vs. Baseline (lbs)	Change vs. Previous (lbs)	Lean Mass (lbs)	Change vs. Baseline (lbs)	Change vs. Previous (lbs)	%Fat (%)	BMC (lbs)
10/17/2015	162.6	baseline	-	55.6	baseline	-	101.2	baseline	-	35.5	5.8
11/21/2015	158.1	-4.5	-4.5	51.2	-4.4	-4.4	101.1	-0.1	-0.1	33.6	5.7
02/19/2016	154.3	-8.3	-3.8	47.7	-7.9	-3.5	100.8	-0.4	-0.3	32.1	5.8

BMC = Bone Mineral Content

#### Composition Trend: Total

Total Mass (lbs)

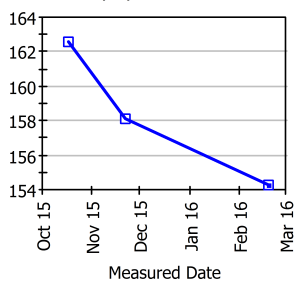

#### Composition Trend: Total

Fat (lbs)

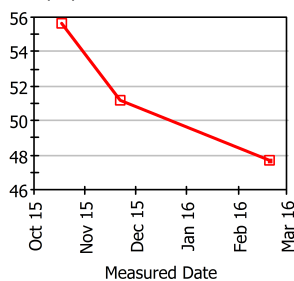

#### Composition Trend: Total

Lean (lbs)

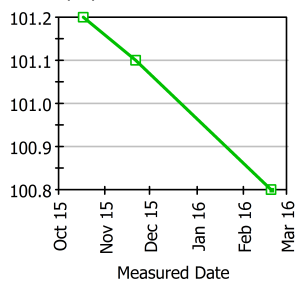



## Lunar Prodigy Primo

### Composition ID

1724 California St NW  
Washington, DC 20009  
Phone: (301) 275-8283

### Body Composition - Lean Balance and Fat Distribution Report: Tuesday, March 29, 2016

#### CLIENT



#### Name:

**Age:** 31.2 years  
**Sex:** Female  
**Ethnicity:** White

**Birth Date:** 11/21/1984  
**Height:** 67.5 in.  
**Weight:** 165.0 lbs.

**Patient ID:** (not specified)  
**Measured:** 02/19/2016

#### Lean Mass Balance



Lean mass balance is a comparison of your body's right to left lean mass symmetry. A lean mass difference close to zero indicates a balance of muscle. An injury, non-symmetrical training, or a health condition may cause disproportionate lean mass differences, but only your physician can determine if a health condition is the related cause.

Region	Measured Date	Age	Lean Mass Right (lbs)	Lean Mass Left (lbs)	Lean Mass Difference (lbs)
Arms:	10/17/2015	30.9	5.1	4.9	0.2
	11/21/2015	31.0	5.3	4.9	0.3
	02/19/2016	31.2	5.2	4.8	0.4
Legs:	10/17/2015	30.9	17.4	16.8	0.6
	11/21/2015	31.0	17.1	16.6	0.6
	02/19/2016	31.2	17.7	17.8	-0.1
Trunk:	10/17/2015	30.9	24.4	25.6	-1.2
	11/21/2015	31.0	23.8	26.2	-2.5
	02/19/2016	31.2	23.4	24.9	-1.5
Total:	10/17/2015	30.9	51.1	50.0	1.1
	11/21/2015	31.0	51.0	50.2	0.8
	02/19/2016	31.2	49.8	51.0	-1.3

## FAT DISTRIBUTION

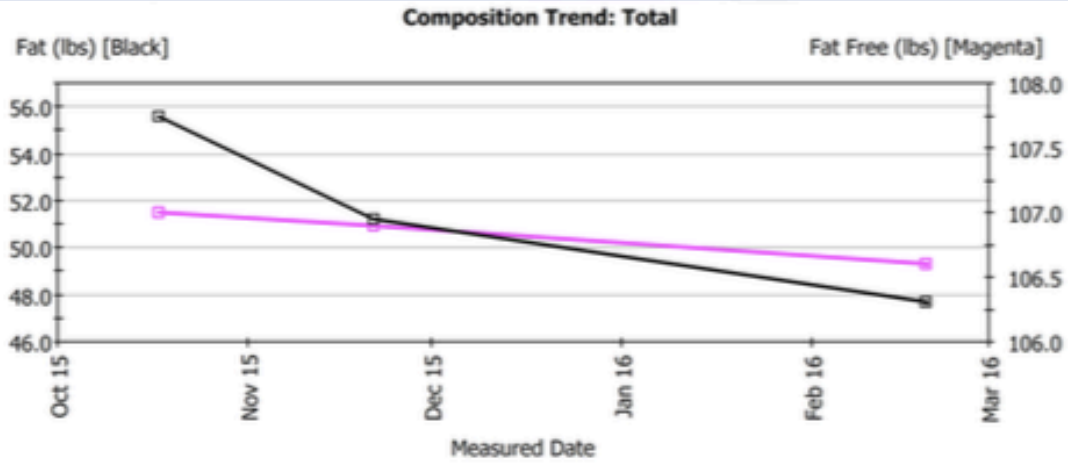

Region	Measured Date	Age	Region (%Fat)	%Change vs. Previous	%Change vs. Baseline
Arms:	10/17/2015	30.9	35.1	-	baseline
	11/21/2015	31.0	34.3	-0.8	-0.8
	02/19/2016	31.2	32.5	-1.8	-2.6
Legs:	10/17/2015	30.9	39.8	-	baseline
	11/21/2015	31.0	38.8	-1.0	-1.0
	02/19/2016	31.2	37.1	-1.7	-2.7
Trunk:	10/17/2015	30.9	31.5	-	baseline
	11/21/2015	31.0	28.8	-2.7	-2.7
	02/19/2016	31.2	27.0	-1.8	-4.5
Android:	10/17/2015	30.9	30.5	-	baseline
	11/21/2015	31.0	26.6	-3.9	-3.9
	02/19/2016	31.2	24.0	-2.6	-6.5
Gynoid:	10/17/2015	30.9	41.3	-	baseline
	11/21/2015	31.0	39.6	-1.7	-1.7
	02/19/2016	31.2	38.1	-1.5	-3.2
Total:	10/17/2015	30.9	34.2	-	baseline
	11/21/2015	31.0	32.4	-1.8	-1.8
	02/19/2016	31.2	30.9	-1.5	-3.3



## Composition ID

1724 California St NW, Washington, DC 20009  
Phone: (301) 275-8283

<b>Patient:</b>				<b>Referring Physician:</b> (not specified)
<b>Birth Date:</b>	11/21/1984	<b>Age:</b>	31.2 years	<b>Patient ID:</b> (not specified)
<b>Height:</b>	67.5 in.	<b>Weight:</b>	165.0 lbs.	<b>Measured:</b> 02/19/2016 4:13:30 PM (16 [SP 1])
<b>Sex:</b>	Female	<b>Ethnicity:</b>	White	<b>Analyzed:</b> 02/19/2016 4:13:31 PM (16 [SP 1])

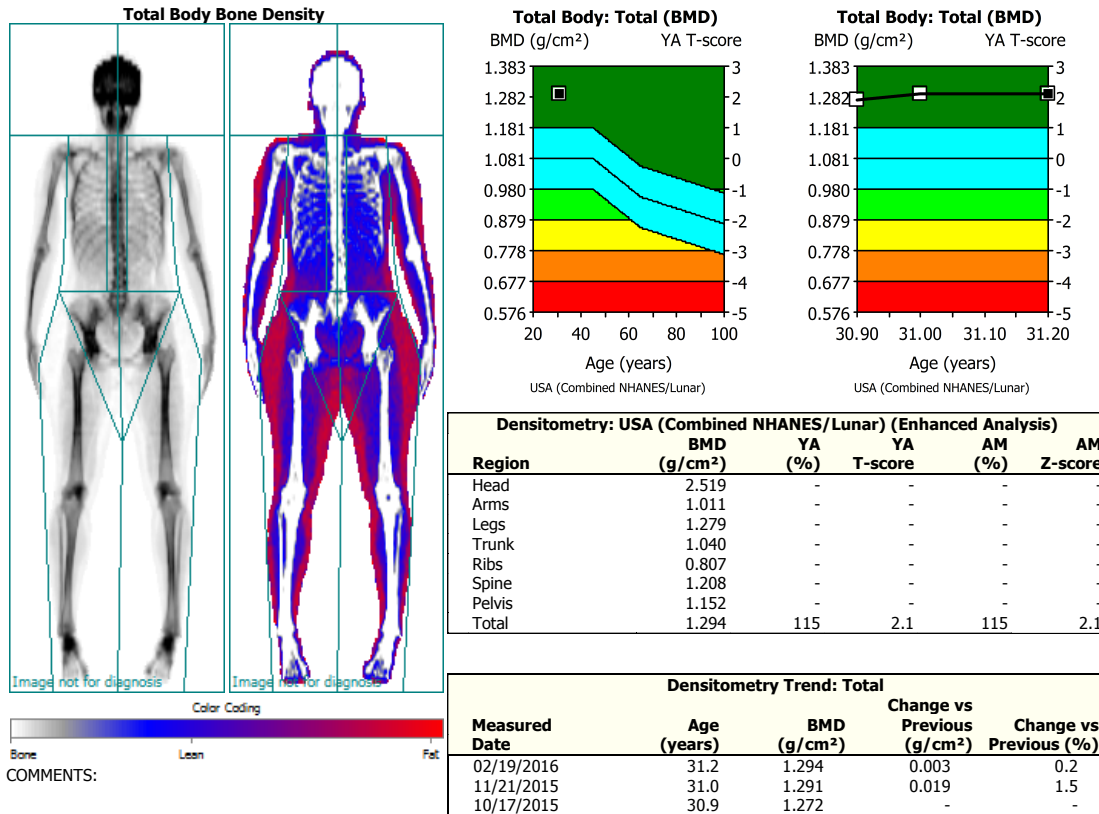

(\*) Indicates significant change based on 95% confidence interval. (LSC= 0.028 g/cm<sup>2</sup> for Total Body Total); Statistically 68% of repeat scans fall within 1SD ( $\pm 0.010$  g/cm<sup>2</sup> for Total Body Total); USA (Combined NHANES (ages 20-30) / Lunar (ages 20-40)) Total Body; Female Reference Population (v113); Matched for Age, Sex, Ethnic  
Date created: 03/29/2016 1:48:45 PM 16 [SP 1]; Filename: wbkt2oapvi.dfb; Total Body; 76:0.15:153.04:31.4 0.00:-1.00 4.81x13.01 11.6:%Fat=32.1%; 0.00:0.00 0.00:0.00; Scan Mode: Standard; 0.4  $\mu$ Gy